

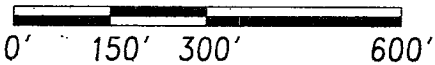

Scale : 1" = 300'



NOTES:

- BEARINGS IN RELATION TO "HOMESTEAD MEADOWS SUBDIVISION NO. 5" L.95 P.1 MACOMB CO. RECORDS
- NO TITLE WORK HAS BEEN SUPPLIED BY THE CLIENT FOR PURPOSES OF THIS SURVEY. THEREFORE NO GUARANTEE IS MADE THAT ANY OR ALL EASEMENTS, BOTH RECORDED AND UNRECORDED ARE SHOWN ON THIS SURVEY.

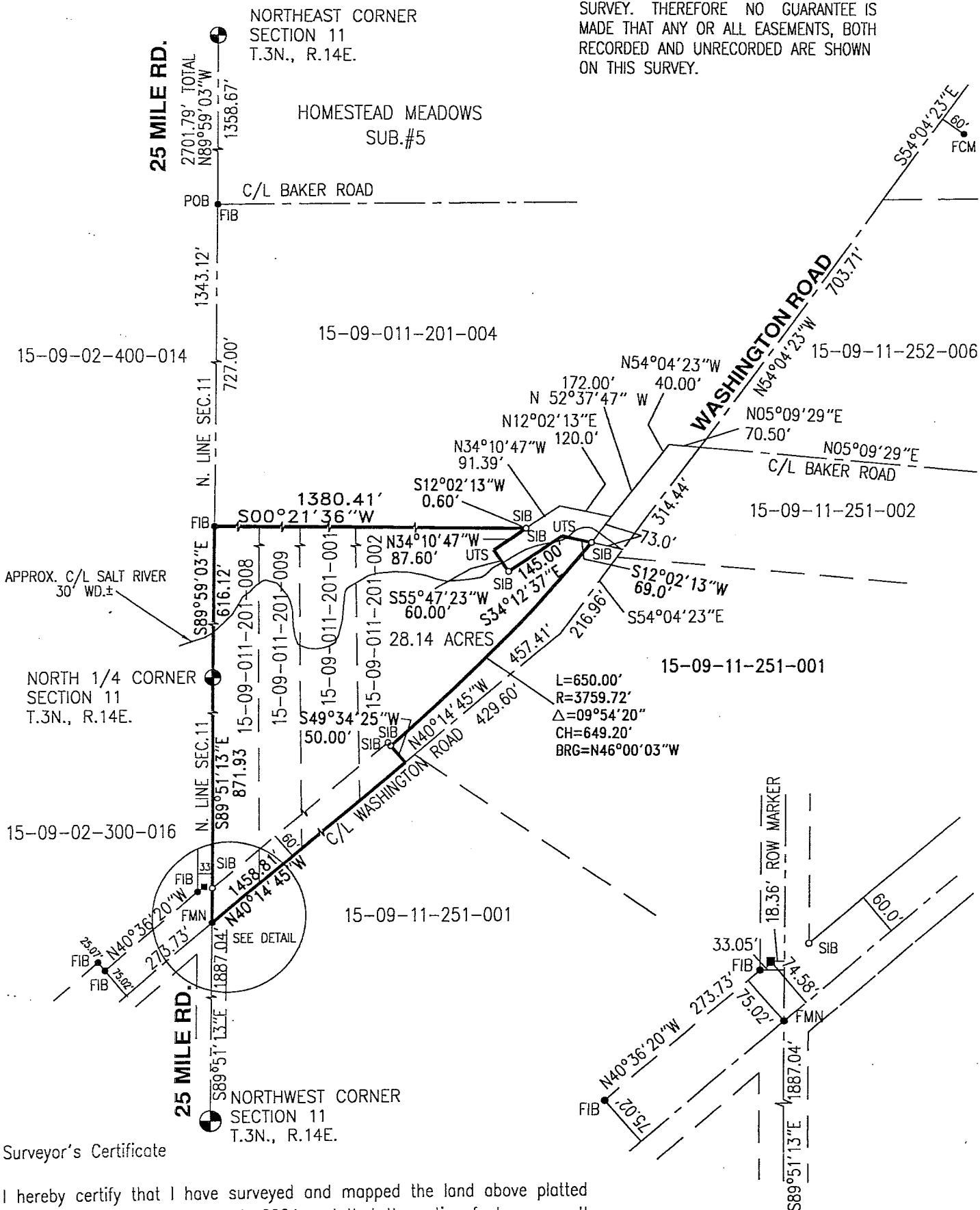

Surveyor's Certificate

I hereby certify that I have surveyed and mapped the land above platted and/or described on March 11, 2004 and that the ratio of closure on the unadjusted field observations of such survey was 1/50,000 and that all of the requirements of P.A. 132 1970 as amended have been complied with.

DETAIL (NO SCALE)

URBAN LAND CONSULTANTS ©
 CIVIL ENGINEERS PLANNERS LAND SURVEYORS
 GPS CONSULTANTS
 8800 23 MILE ROAD SHELBY TWP., MI 48316-4516
 PHONE 586 731-8030
 FAX 586 731-2605

LEGEND

FIB = Found Iron Bar	●
FCM = Found Conc. Mon.	●
FMN = Found Mag Nail	●
SMN = Set Mag Nail	○
SIB = Set Iron Bar/Cap	○
R = Record Distance	
M = Measured Distance	
UTS = Unable To Set	

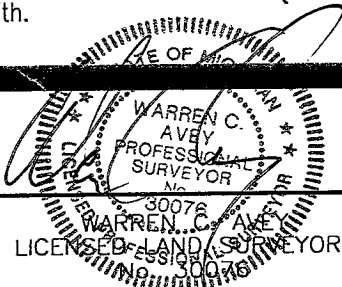

Date 03/11/04
 Drawn REH
 Check W.C.A.
 Sheet 1 of 2
 Fld. Bk.
 Job No.
 040107-6942

A parcel of land located in and being a part of the N. 1/2 of Section 11, T.3N., R.14E., Chesterfield Township, Macomb County, Michigan and being more particularly described as follows:

Commencing at the N.E. corner of said Section 11; thence N.89°59'03"W., 1358.67 feet along the north line of Section 11 and North line of Homestead Meadows Subdivision #5 to a point on the centerline of Baker Road and the West line of "Homestead Meadows Subdivision #5", as recorded in Liber 95, page 1 of Macomb County Records; thence; continuing along said North line of Section 11 N.89°59'03"W. 727.00 feet to the Point of Beginning, thence; S.00°21'36"W. 1380.41 feet thence; S.12°02'13"W. 0.60 feet thence; N.34°10'47"W., 87.60 feet; thence S.55°47'23"W., 60.00 feet; thence S.34°12'37"E., 145.00 feet; thence S.12°02'13"W., 69.00 feet; thence along a curve concave to the North of Radius 3759.72 feet, a central angle of 09 degrees 54 minutes 20 seconds, whose chord bears N.46°00'03"W. 649.20 feet, an arc length of 650.00 feet; thence S.49°34'25"W., 50.00 feet to the centerline of Washington Road; thence along said centerline N.40°14'45"W., 1458.81 feet to a point on the North line of Section 11, thence along said line S.89°51'13"E., 871.93 feet to the North 1/4 corner of Section 11; thence S.89°59'03"E., 616.12 feet along the North line of Section 11 to the Point of Beginning. Contains 28.14 acres of land.

Subject to any riparian rights that may exist in the Salt River.

Also subject to the rights of the public for highway purposes, over 25 Mile Road and Washington Road.



**URBAN
LAND
CONSULTANTS** ©

CIVIL ENGINEERS PLANNERS LAND SURVEYORS
GPS CONSULTANTS
8800 23 MILE ROAD SHELBY TWP., MI 48316-4516

PHONE 586 731-8030
FAX 586 731-2605

LEGEND

- FIB = Found Iron Bar ●
- FMN = Found Mag Nail ●
- SIB = Set Iron Bar/Cap ○
- R = Record Distance
- M = Measured Distance
- C = Calculated

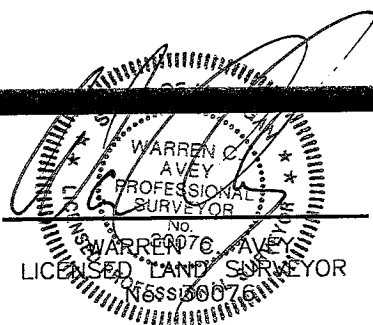

Date 03/11/04
Drawn REH
Check W.C.A.
Sheet 2 of 2
Fld. Bk.
Job No.
040107-6942